

Violoncello
Contrabasso

III

Presto

9

Tutti V

f *p*

17

f

25

f

34

Solo

mf

43

p *f*

51

Tutti

f *p* *f* *p* *mf* *f*

59

Solo

p *f*

67

Tutti

f

77

Solo

mf *f*

86

f

94

Tutti

f *p*

95 *f* *p*

103 *f* *V* Solo *V*

111 *Tutti*

120 *Solo* *Tutti* *mf* *mf*

128 *Solo* *Tutti* *Tutti* *f*

137 *Solo* *ff*

141

Long, Long Ago

T.H.Bayly

Düzenleme: Atif Taner ÇOLAK

Violincello

5

9

13

mf

f *p*

3 kez Çalınacak

1 kez arco

2. pizz

3. arco

Gello

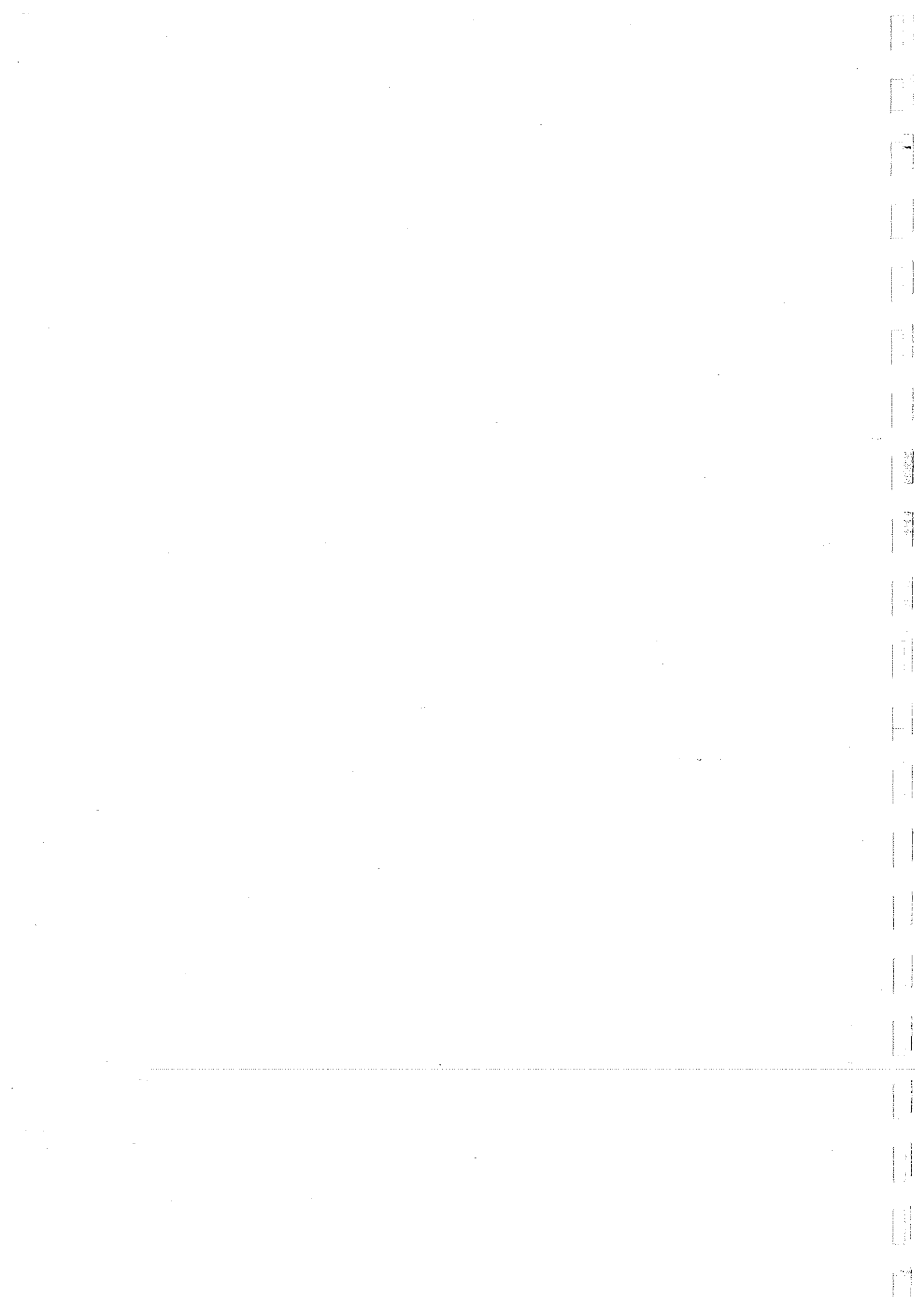

6

F/6

Black Hawk Waltz

Valse moderato

Piano

Handwritten annotations above the first staff: $\sqrt[3]{1}$, $\sqrt[3]{2}$, $\sqrt[3]{3}$, $\sqrt[3]{4}$, $\sqrt[3]{5}$, $\sqrt[3]{6}$, $\sqrt[3]{7}$, $\sqrt[3]{8}$, $\sqrt[3]{9}$, $\sqrt[3]{10}$, $\sqrt[3]{11}$, $\sqrt[3]{12}$, $\sqrt[3]{13}$, $\sqrt[3]{14}$, $\sqrt[3]{15}$, $\sqrt[3]{16}$, $\sqrt[3]{17}$, $\sqrt[3]{18}$, $\sqrt[3]{19}$, $\sqrt[3]{20}$, $\sqrt[3]{21}$, $\sqrt[3]{22}$, $\sqrt[3]{23}$, $\sqrt[3]{24}$, $\sqrt[3]{25}$, $\sqrt[3]{26}$, $\sqrt[3]{27}$, $\sqrt[3]{28}$, $\sqrt[3]{29}$, $\sqrt[3]{30}$, $\sqrt[3]{31}$, $\sqrt[3]{32}$, $\sqrt[3]{33}$, $\sqrt[3]{34}$, $\sqrt[3]{35}$, $\sqrt[3]{36}$, $\sqrt[3]{37}$, $\sqrt[3]{38}$, $\sqrt[3]{39}$, $\sqrt[3]{40}$, $\sqrt[3]{41}$, $\sqrt[3]{42}$, $\sqrt[3]{43}$, $\sqrt[3]{44}$, $\sqrt[3]{45}$, $\sqrt[3]{46}$, $\sqrt[3]{47}$, $\sqrt[3]{48}$, $\sqrt[3]{49}$, $\sqrt[3]{50}$, $\sqrt[3]{51}$, $\sqrt[3]{52}$, $\sqrt[3]{53}$, $\sqrt[3]{54}$, $\sqrt[3]{55}$, $\sqrt[3]{56}$, $\sqrt[3]{57}$, $\sqrt[3]{58}$, $\sqrt[3]{59}$, $\sqrt[3]{60}$, $\sqrt[3]{61}$, $\sqrt[3]{62}$, $\sqrt[3]{63}$, $\sqrt[3]{64}$, $\sqrt[3]{65}$, $\sqrt[3]{66}$, $\sqrt[3]{67}$, $\sqrt[3]{68}$, $\sqrt[3]{69}$, $\sqrt[3]{70}$, $\sqrt[3]{71}$, $\sqrt[3]{72}$, $\sqrt[3]{73}$, $\sqrt[3]{74}$, $\sqrt[3]{75}$, $\sqrt[3]{76}$, $\sqrt[3]{77}$, $\sqrt[3]{78}$, $\sqrt[3]{79}$, $\sqrt[3]{80}$, $\sqrt[3]{81}$, $\sqrt[3]{82}$, $\sqrt[3]{83}$, $\sqrt[3]{84}$, $\sqrt[3]{85}$, $\sqrt[3]{86}$, $\sqrt[3]{87}$, $\sqrt[3]{88}$, $\sqrt[3]{89}$, $\sqrt[3]{90}$, $\sqrt[3]{91}$, $\sqrt[3]{92}$, $\sqrt[3]{93}$, $\sqrt[3]{94}$, $\sqrt[3]{95}$, $\sqrt[3]{96}$, $\sqrt[3]{97}$, $\sqrt[3]{98}$, $\sqrt[3]{99}$, $\sqrt[3]{100}$

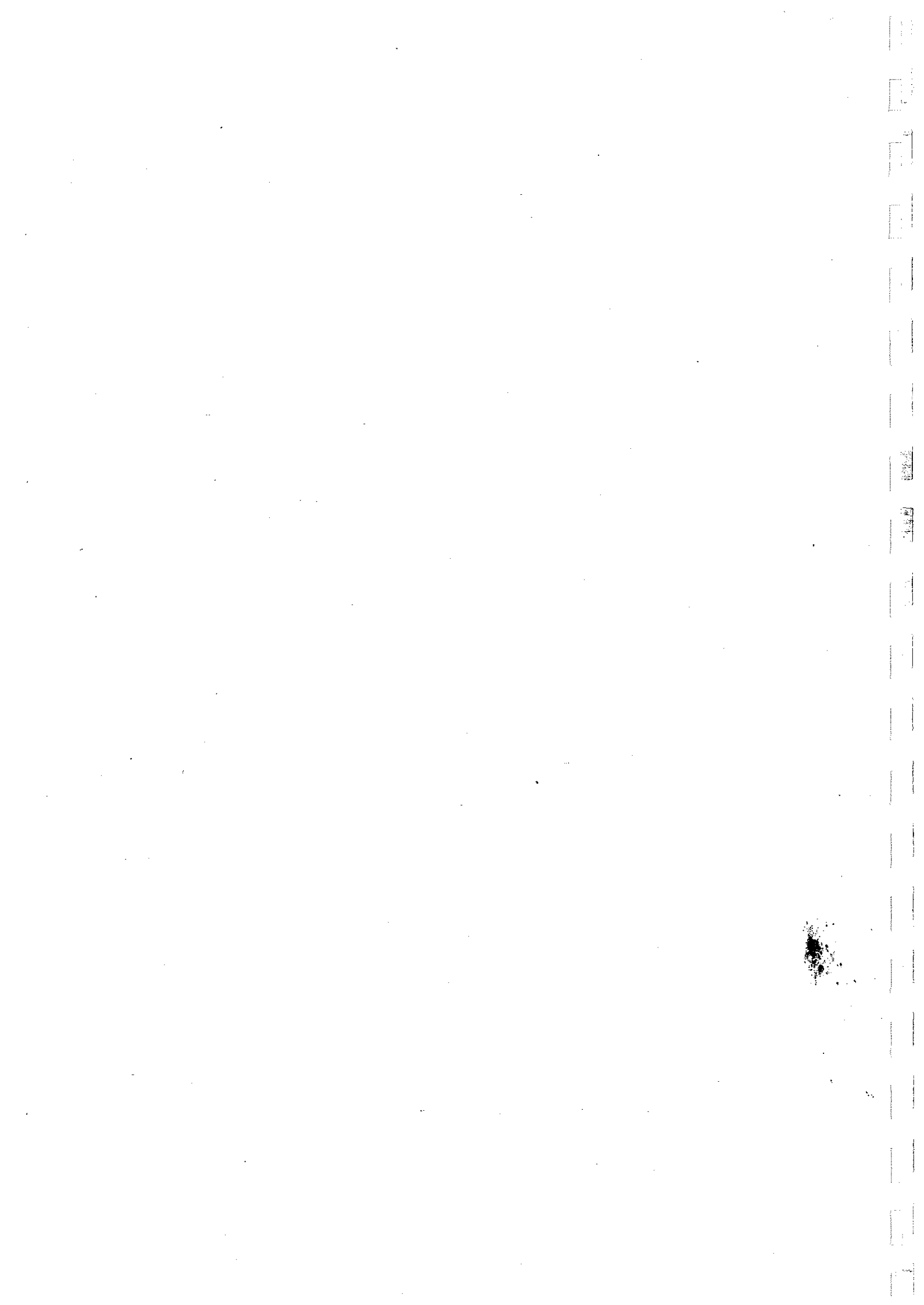

Allegro

3

Shinichi Suzuki

Düzenleme: Atıf Taner ÇOLAK

Violoncello

pizz.

f

dolce arco

5

pizz.

f

rit.

a tempo

10

div.

2 kee

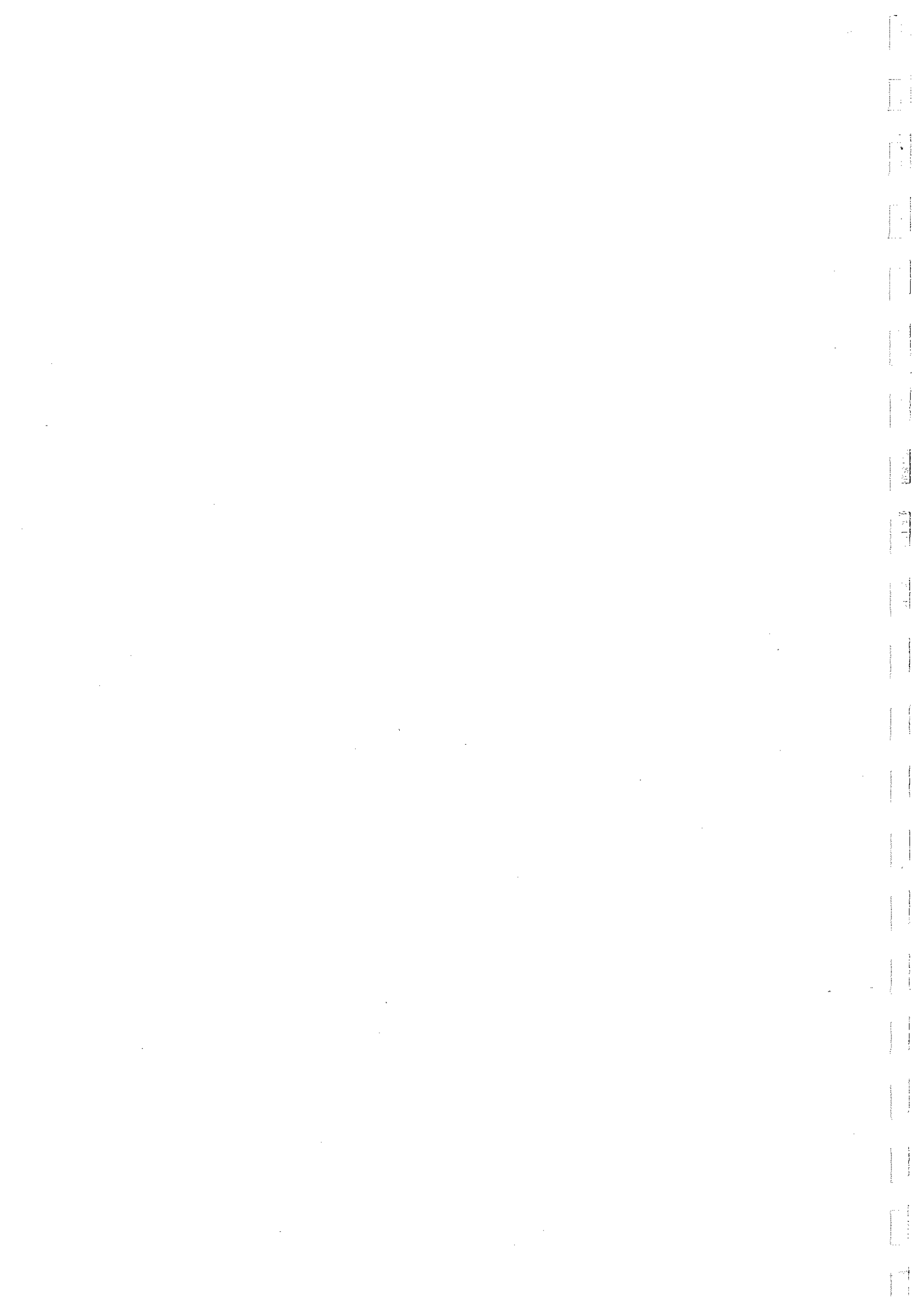

19

187

Carnival Of Venice

VALESE
(With Variation)

N. PAGANINI

Tempo di Valse

SOLO

PIANO

1
2
3
4
5
6
7
8
9
10
11
12
13
14
15
16
17
18
19
20
21
22
23
24
25
26
27
28
29
30
31
32
33
34
35
36
37
38
39
40
41
42
43
44
45
46
47
48
49
50
51
52
53
54
55
56
57
58
59
60
61
62
63
64
65
66
67
68
69
70
71
72
73
74
75
76
77
78
79
80
81
82
83
84
85
86
87
88
89
90
91
92
93
94
95
96
97
98
99
100

May Song

Düzenleme: Atıf Taner ÇOLAK

Violoncello

mf

p

3602

arco

pizz

arco

no Andantino

Romans

4

Zakir Bagiro

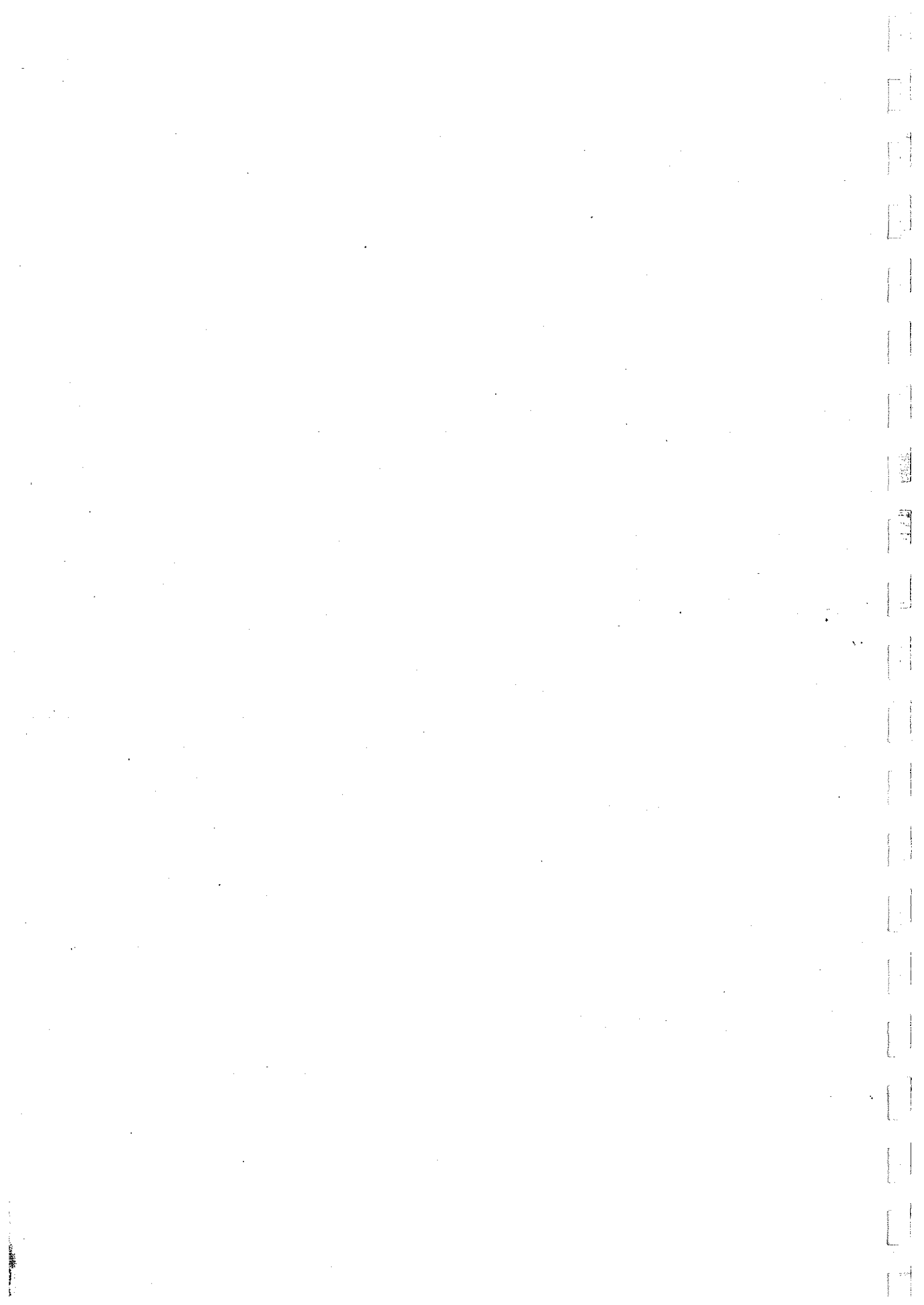

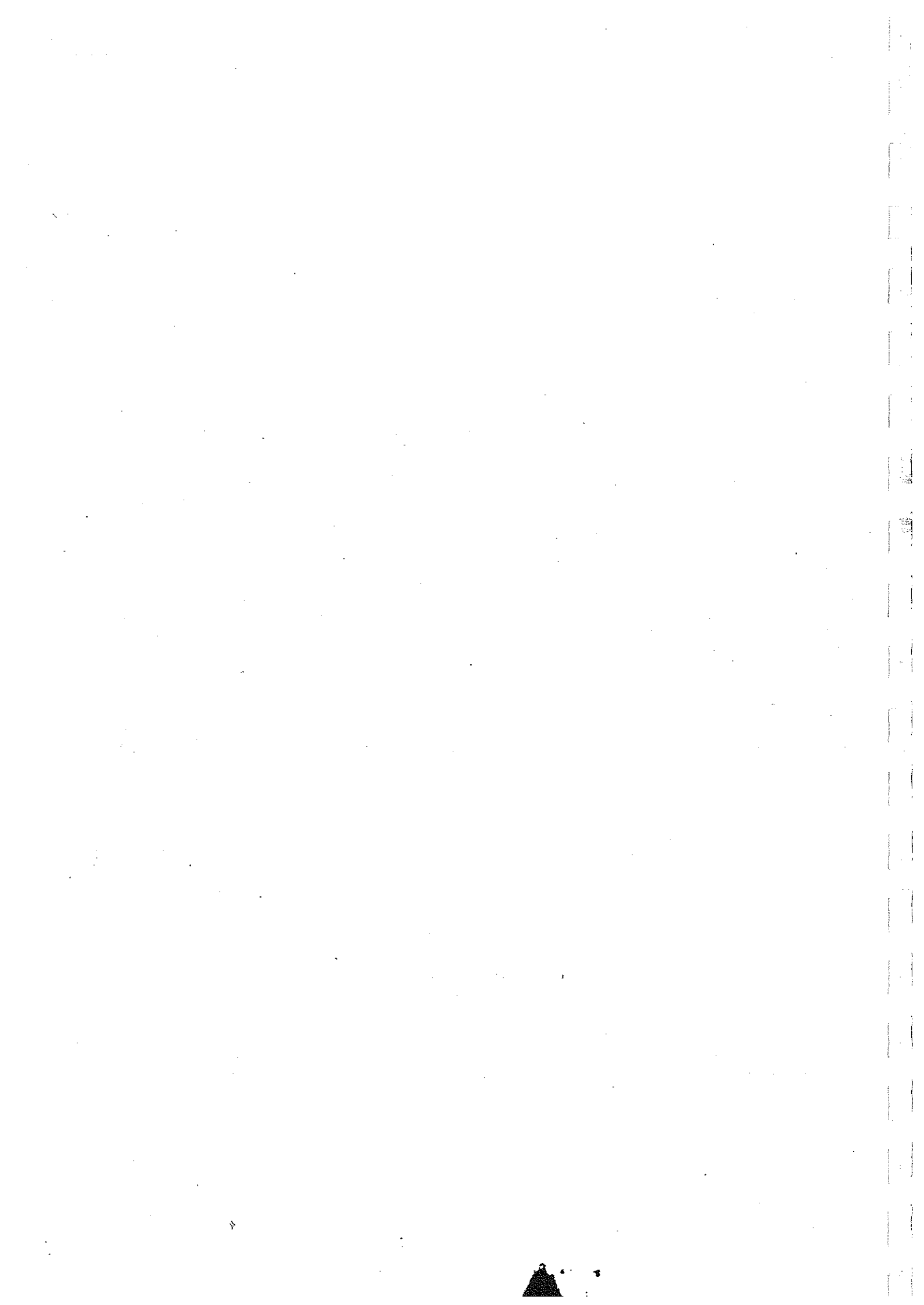

Violoncello
Contrabass

CONCERTO
vor Violin and string orchestra
in A-Minor

13

A. Vivaldi

Allegro

Tutti

5

9

13

17

21

25

29

33

37

41 Solo

45

p

49

53

pp *p*

57 Tutti V Solo

f *p*

61

p

65 Tutti

cresc. poco a poco *f*

69 Solo

p

73 Tutti V

f

77

Violoncello
Contrabass

III

Presto

9 *Tutti* *V*
f *p*

17 *f*

25 *f*

34 *Solo*
mf

43 *p* *f*

51 *f* *p* *f* *p* *mf* *Tutti* *f*

59 *Solo*
p *f*

67 *Tutti*
f

77 *Solo*
mf *f*

86 *Tutti*

94 *f* *p*

95 *f* *p*

103 *f* Solo

111 Tutti

120 Solo Tutti *mf* *mf*

128 Solo Tutti Tutti/ *f*

137 Solo *ff*

141

Minuet No.2

J.S.BACH

Düzenleme: Atif Taner ÇOLAK

Violoncello

f

f

p

f

f

pizz. *arco* *pizz.* *arco*

pizz. *arco* *pizz.* *arco*

pizz. *arco*

pizz. *arco*

Vok

1
2
3
4
5
6
7
8
9
10
11
12
13
14
15
16
17
18
19
20
21
22
23
24
25
26
27
28
29
30
31
32
33
34
35
36
37
38
39
40
41
42
43
44
45
46
47
48
49
50
51
52
53
54
55
56
57
58
59
60
61
62
63
64
65
66
67
68
69
70
71
72
73
74
75
76
77
78
79
80
81
82
83
84
85
86
87
88
89
90
91
92
93
94
95
96
97
98
99
100

Suzuki Theme

Violoncello

Düzenleme: Atif Taner ÇOLAK

2 kez

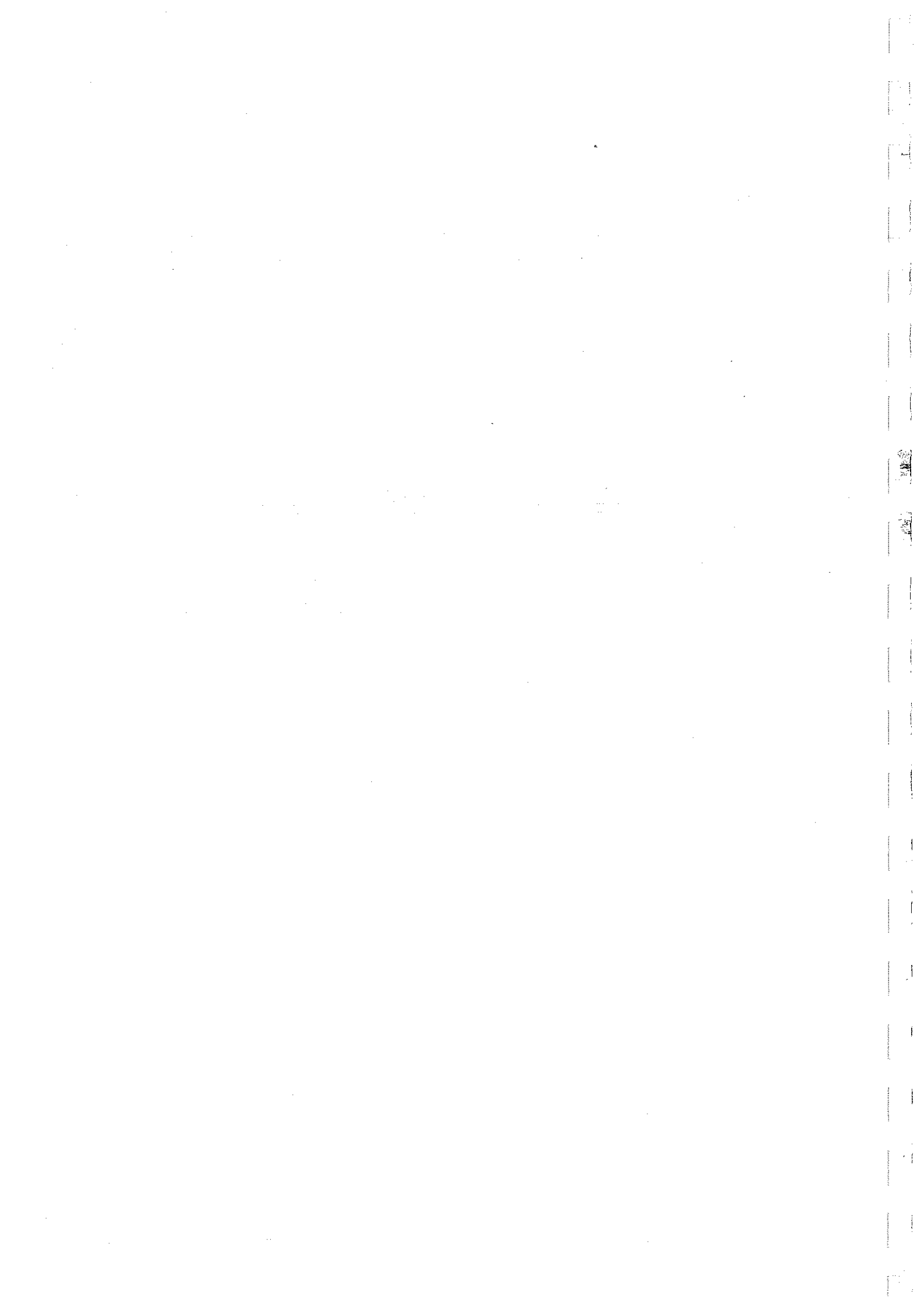

Lightly Row

Düzenleme: Atif Taner ÇOLAK

Violoncello

mf

3 Les

arco

pizz

arco

Violoncello

Song of the wind

Folk Song

Düzenleme: Atıf Taner ÇOLAK

10

3602

000

0107

0000

Go Tell Aunt Rhody

Violoncello

Düzenleme: Atıf Taner ÇOLAK

3/4

2/4

- 1. Introduction
- 2. Literature Review
- 3. Methodology
- 4. Results
- 5. Discussion
- 6. Conclusion
- 7. References
- 8. Appendix
- 9. Glossary
- 10. Index

Elf'lerin Dansı

Violoncello

Ezra Jenkinson
Düzenleme: Ferhat MURATAL

Prestissimo

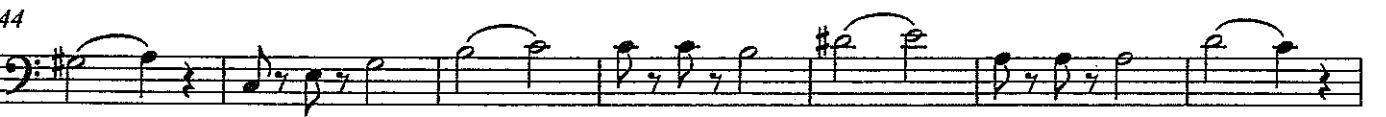

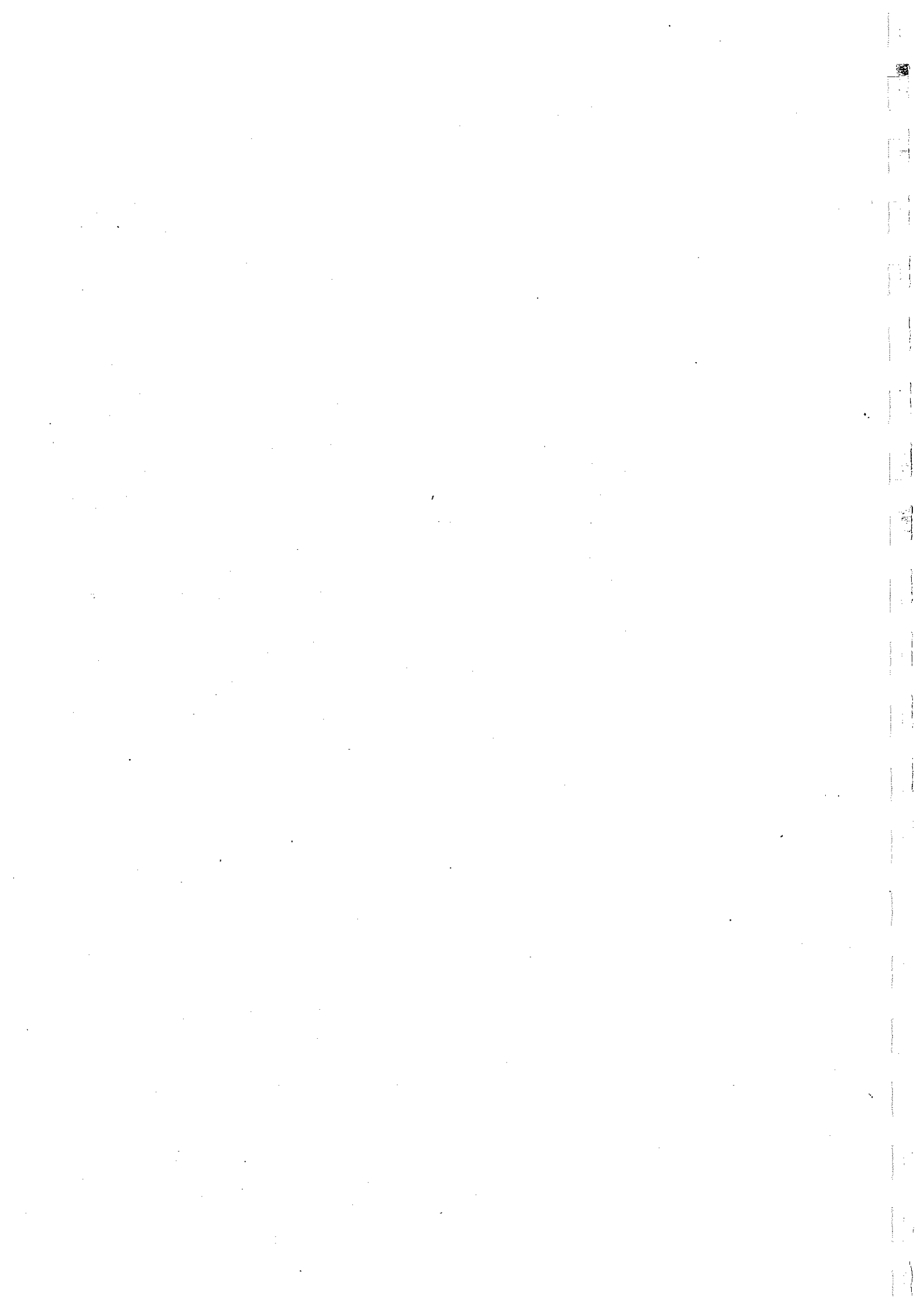

Allegro Moderato Concerto H-moll O. Rieding. Op. 35

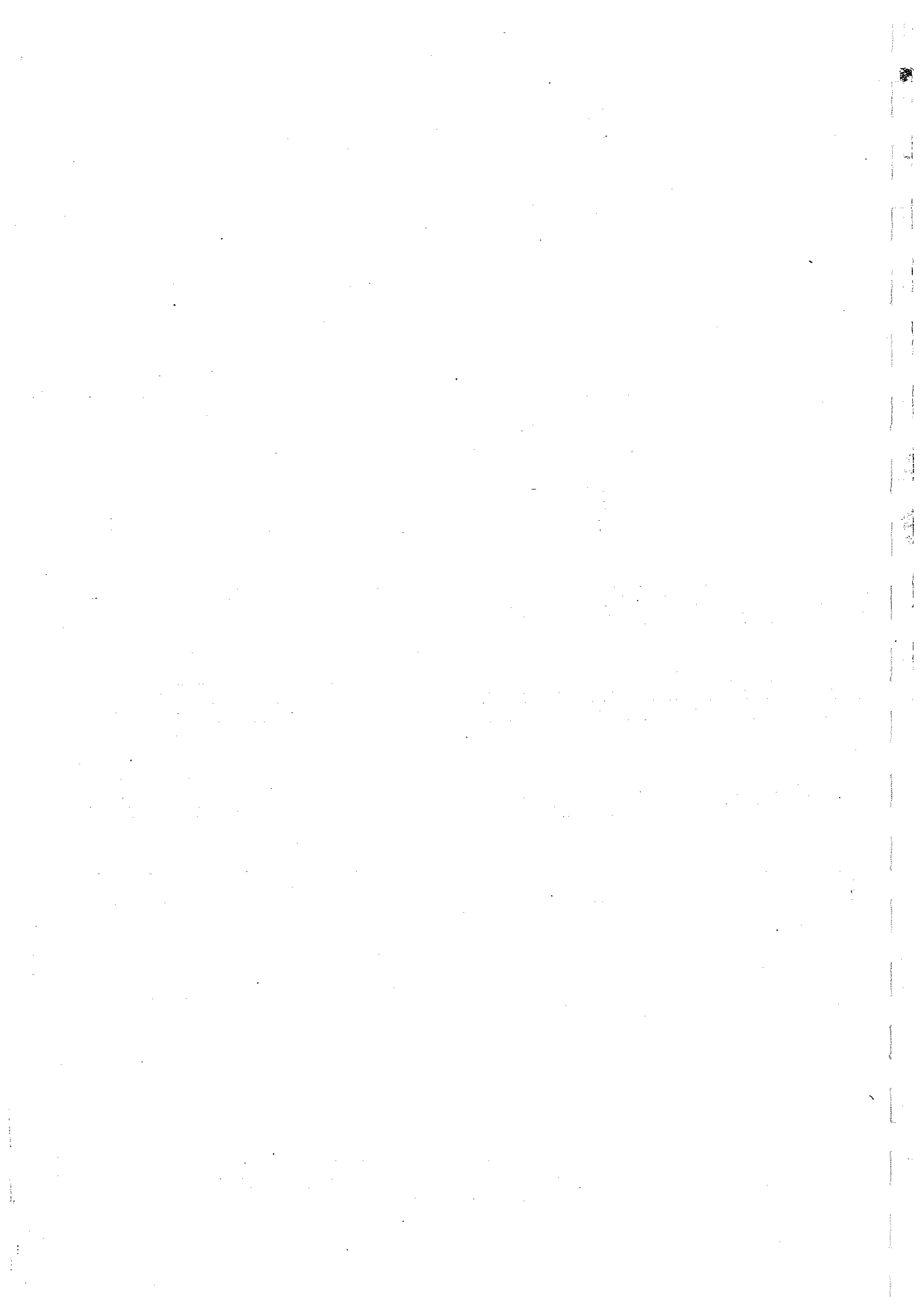

Cello

Koncerto
si minor
(II. Adagio)

Rieding

11

Cello

Koncerto

Rieding

Allegro moderato

Four empty musical staves at the bottom of the page.

Cello Andantino

Romans

Zacir Baglar

Yalgızam

20

T. Guliev
orch. B. Hoinic

Andante $\text{♩} = 64$

1

f *mp* *p*

6

mp

11

mp

16

A

mp

21

mp

25

B

f *mf*

29

mp

33

C

mp

38

C

1. **DaCapo** 2. *rall.*

mf

7

КОНЦЕРТ № 1

для скрипки с оркестром
ля минор (1868)

Версия для скрипки и струнного оркестра
Григория Корчмара

CONCERTO № 1

for violin and orchestra
in A minor (1868)

Version for violin and string orchestra
by Grigory Korchmar

Жан-Батист АККОЛАИ
Jean-Baptiste ACCOLAY
(1845—1910)

Allegro moderato

5

9

14

19

23

26

29

f

f

f

p

mf

36

36

p

3

2

p

3

3

3

41

41

3

mf

p

50

50

pizz.

arco

pizz.

arco

p

55

55

f

3

3

poco a poco rit.

59 a tempo

59 a tempo

p

66

66

71

71

78

78

cresc.

colla parte f

largamente

rit.

a tempo

p

83

83

pizz.

p

88

88

arco

cresc.

mf

93 rit.

98 *a tempo*

f

103

106

p *poco cresc.*

109

p *espr.*

113

cresc. *f*

116

dim. *p*

120

123

129 *largo e riten.* *f* *ritard.* *a tempo* *p*

134 *pizz.* *mf*

138

142 *(pizz.)* *mp* *arco* *poco a poco cresc.*

146 *pizz.* *arco* *pizz.* *arco* *f*

150 *poco a poco rit.* *a tempo* *p*

155

160

165 *cresc.*

169

173 *largamente rit.* *a tempo*

cresc. mf colla parte p pizz. arco

179

pizz. arco pizz. arco pizz.

184

arco cresc.

188

mf

192

f

196

pizz. dim.

200

arco f

204 *poco a poco stringendo*

208

V

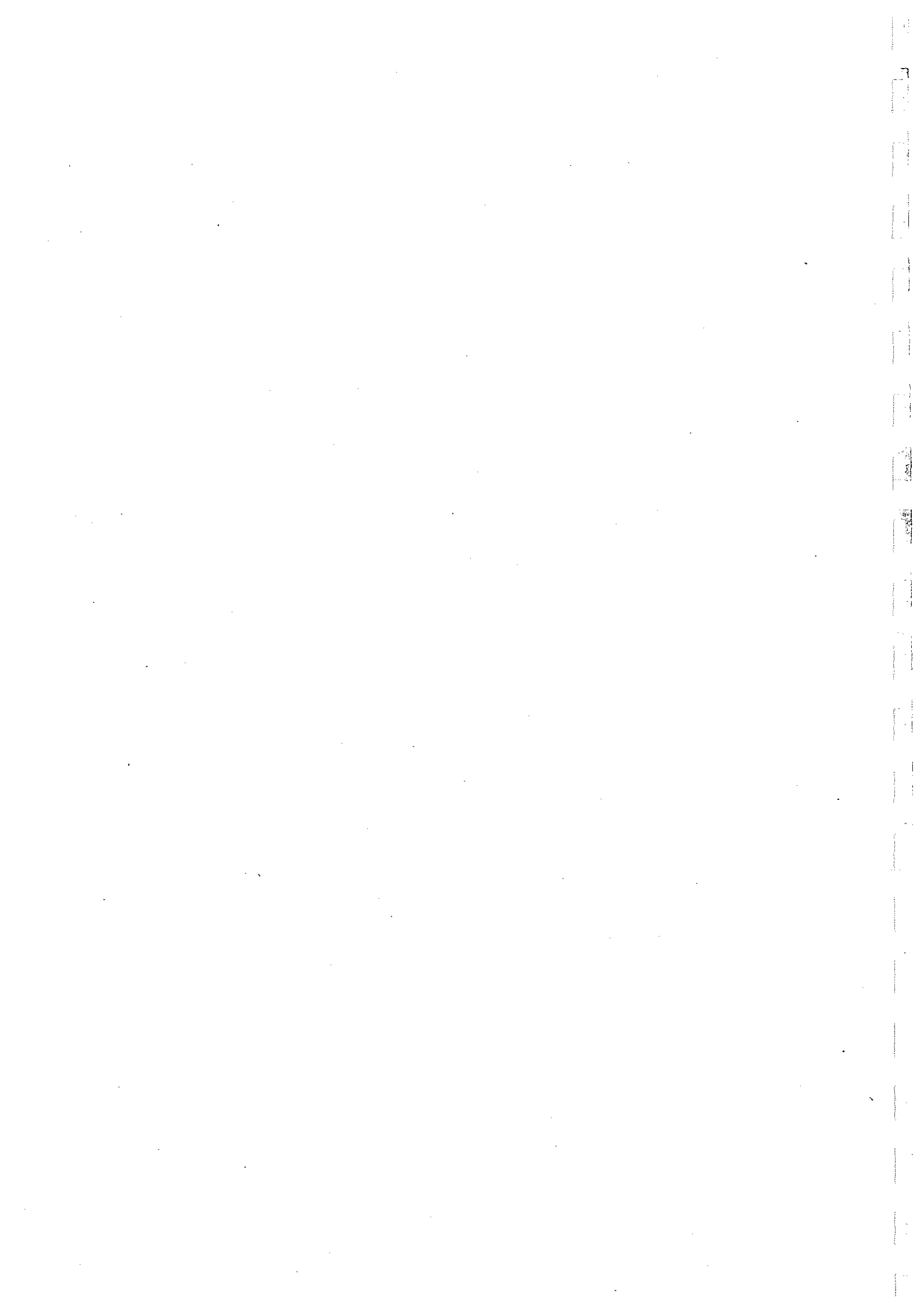

8

Agentic

Violoncello

Ayrılıq

(Arranged by Firudin ALLAHVERDI)

Ali SALIMI

Espressivo $\text{♩} = 120$

7

14

21

28

33

37

Violoncello

41

45

51

55

59

63

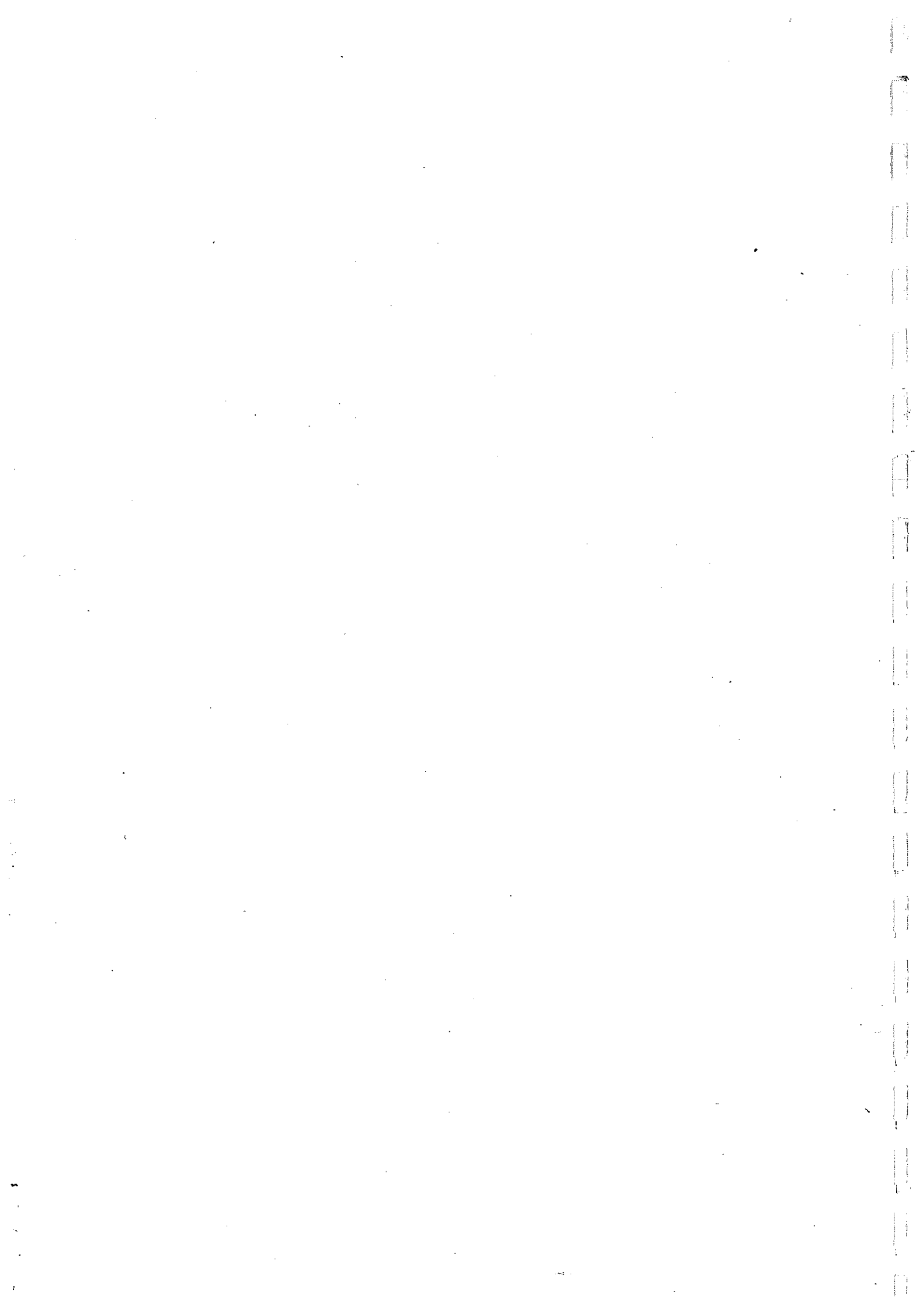

12

SERENADE

(Franz Schubert)

Schubert

Moderato

SOLO

PIANO

The fourth and final system on this page. It includes the SOLO line and PIANO section. The PIANO section has a *cresc.* marking. The system concludes the musical phrase shown on this page.

1. *mf*

2. *rit.* *f accel. e cresc.*

f accel. *rit.*

cresc. *dim.* *dim.*

rit.

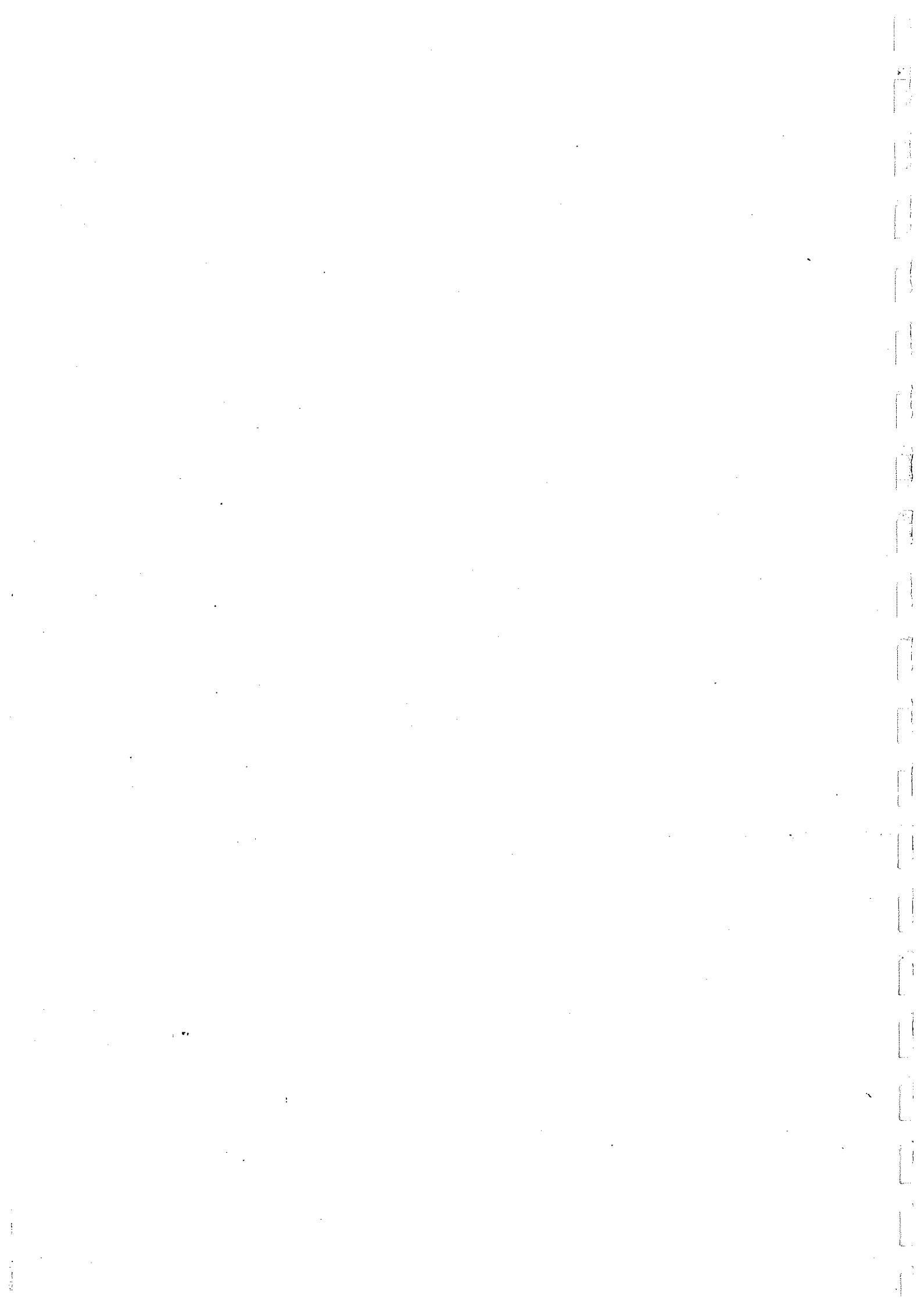

Violoncello

Perpetual Motion

Shinichi Suzuki
Düzenleme: Atıf Taner ÇOLAK

114

mp

6

11

16

AKA

Bilge

XX

La Cinquantaine

The Golden Wedding

GABRIEL-MARIE

Andantino

SOLO

PIANO

The second system continues the musical piece. The solo line features a melodic line with some slurs. The piano accompaniment provides harmonic support with chords and moving lines in both hands.

The third system continues the musical piece. The solo line has a more active melodic line. The piano accompaniment continues with a steady accompaniment pattern.

The fourth system concludes the musical piece. The solo line ends with a final melodic phrase. The piano accompaniment concludes with a final chord and bass line.

Buena Vista

u u y v u u y

n n v o v

0
1
2
3
4
5
6
7
8
9
10
11
12
13
14
15
16
17
18
19
20
21
22
23
24
25
26
27
28
29
30
31
32
33
34
35
36
37
38
39
40
41
42
43
44
45
46
47
48
49
50
51
52
53
54
55
56
57
58
59
60
61
62
63
64
65
66
67
68
69
70
71
72
73
74
75
76
77
78
79
80
81
82
83
84
85
86
87
88
89
90
91
92
93
94
95
96
97
98
99

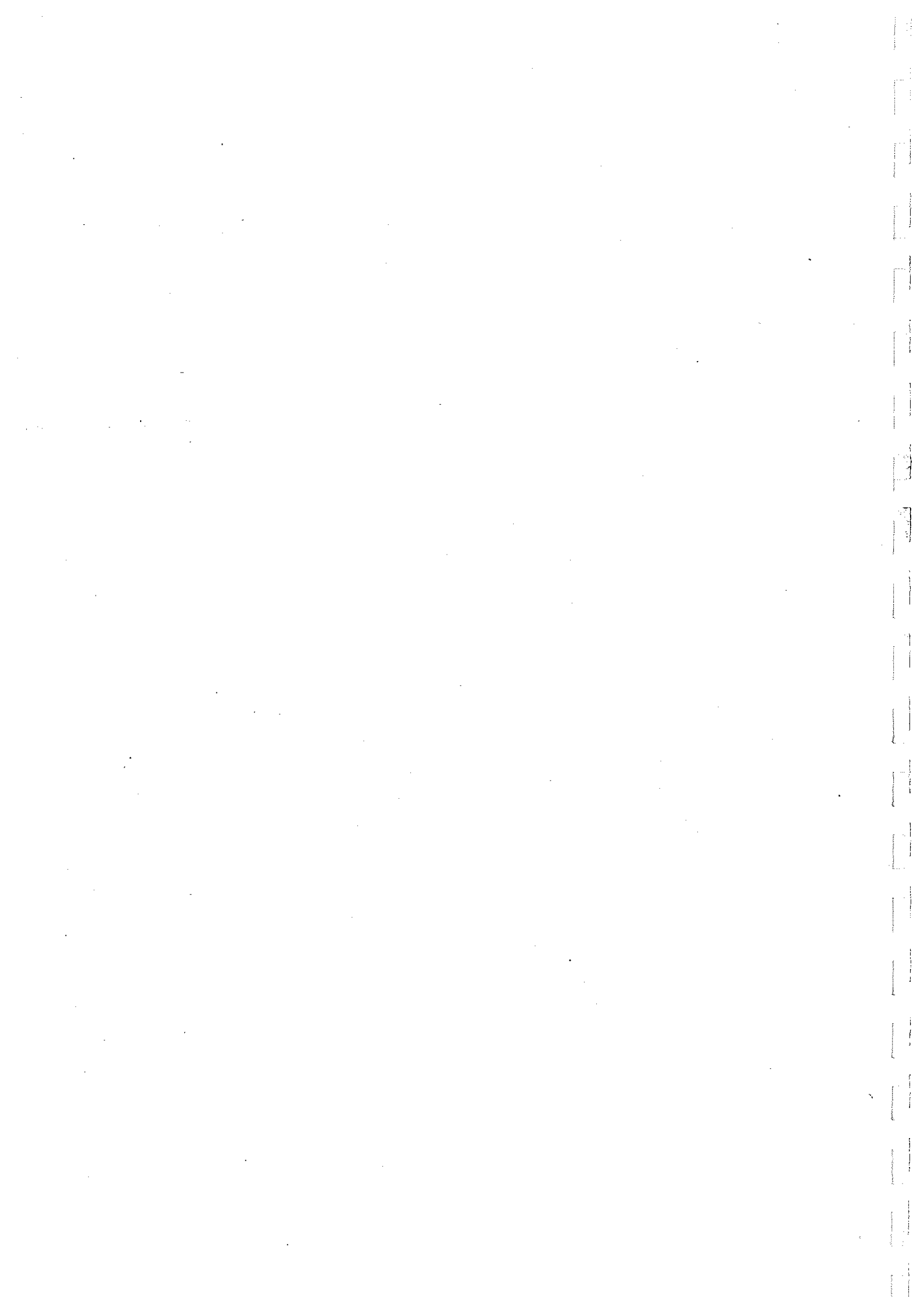

22

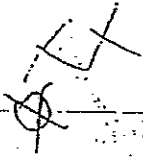

Black Hawk Waltz

Valse moderato

Piano

f

mf

f

f

p

D.C. al Fine

D.C. al Fine

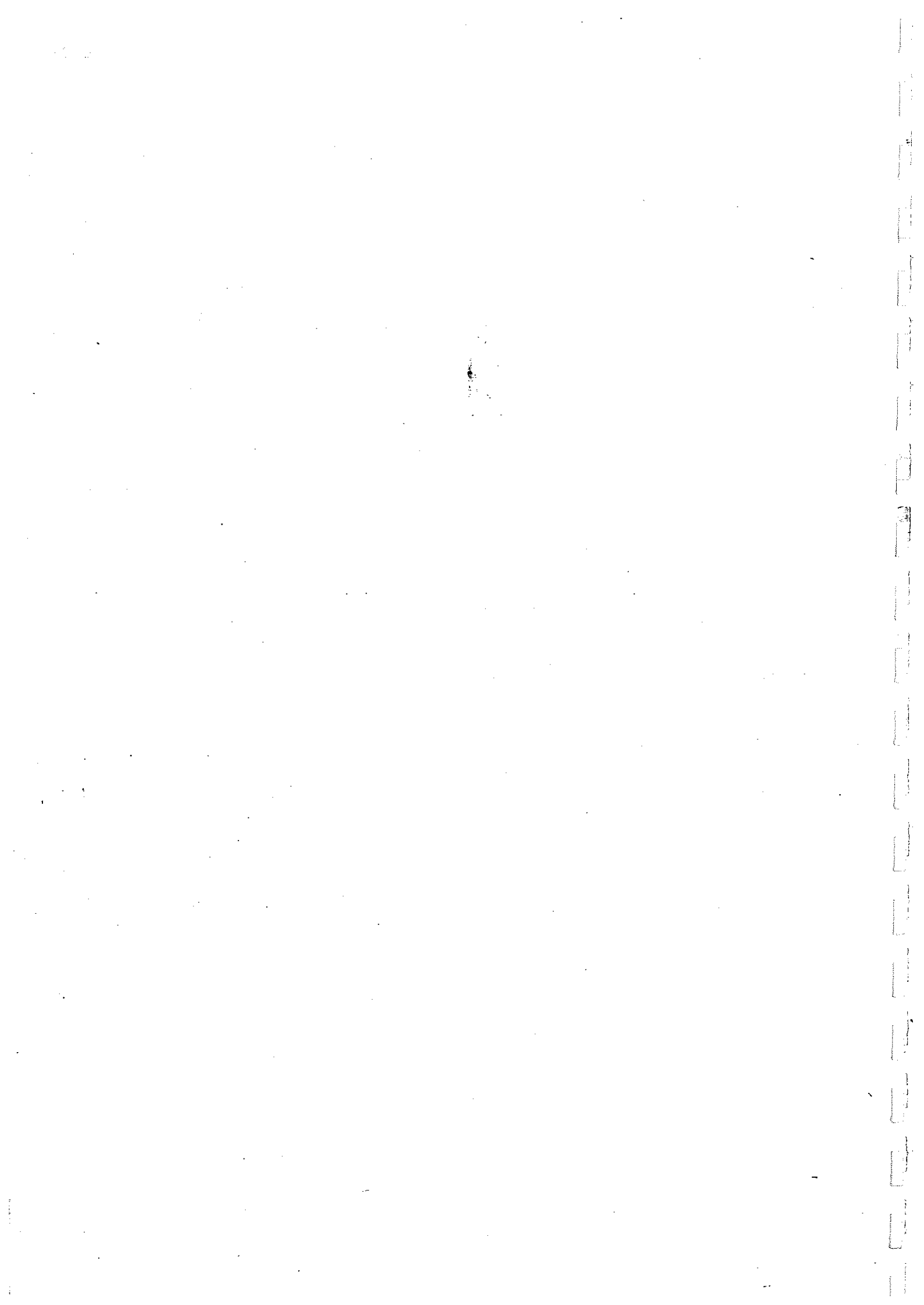

K. Basso III

24

1322 -

1 A. 46

VIOLONCELLO e BASSO?

(Allegro.)

J. S. Bach

CONCERTO.

III

VIOLONCELLO e BASSO.

VIOLONCELLO e BASSO.

cresc. *f* *p* M 2

f *p* N

Allegro assai. *f*

f 0

p P

f *p* Q

R

f

VIOLONCELLO e BASSO.

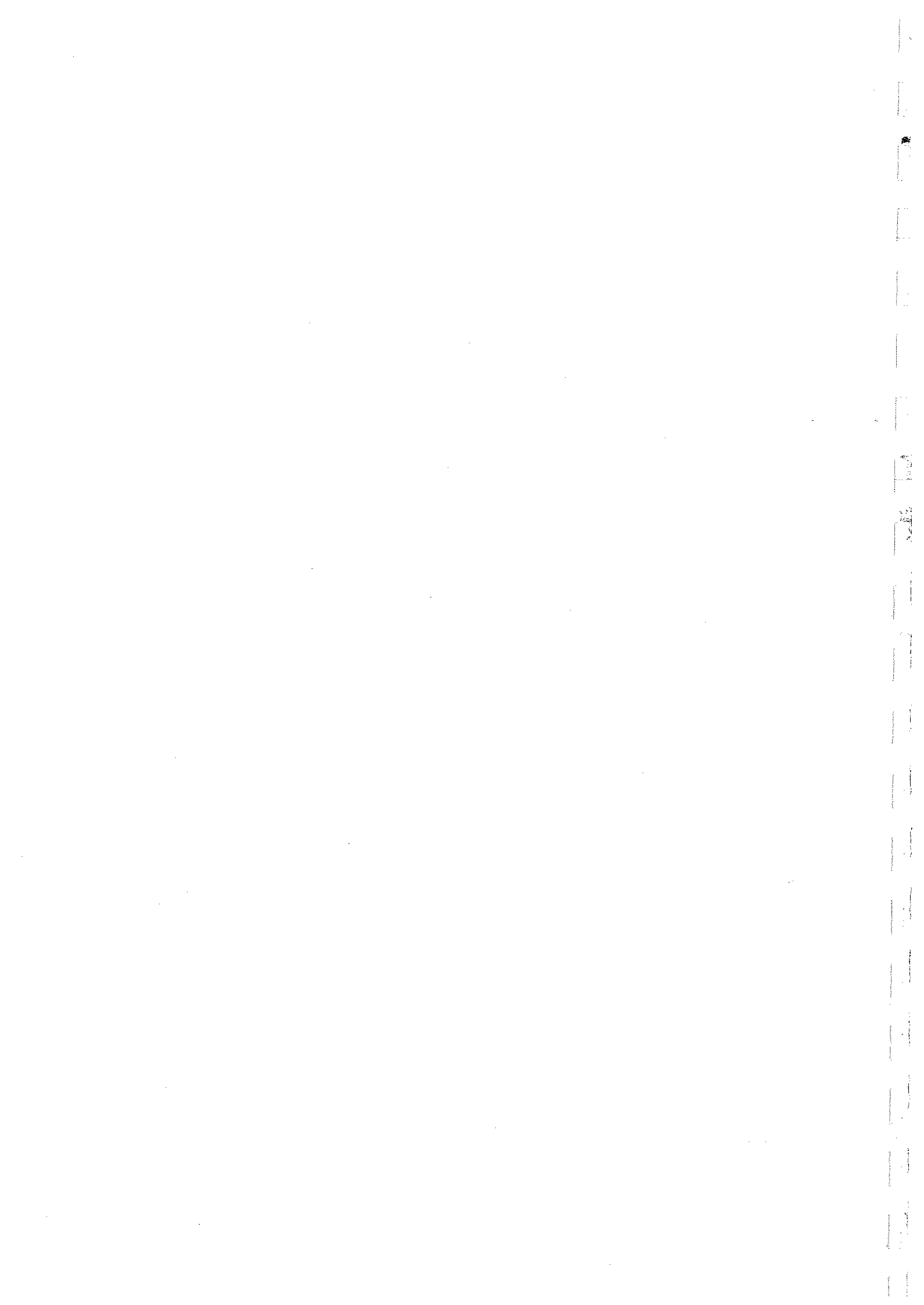

Antonio Vivaldi

Koncert a-moll

L'Estro Armonico op. 3 nr 8

na 2 skrzypiec

P O L S K I E W Y D A W N I C T W O M U Z Y C Z N E

Koncerto in A minor

L'Estro Armonico op. 3 No. 8

two violins

VIOLONCELLO II
E CONTRABBASSO

KONCERT A-MOLL NA 2 SKRZYPIEC *L'Estro Armonico*, op. 3 nr 8
CONCERTO IN A MINOR FOR TWO VIOLINS

I

ANTONIO VIVALDI

Allegro (♩=100)

f largamente marcato

poco allargando

mp *f* *sim.* *p* *f*

40

45 *pp* *mp*

Vno I conc. 50 *pp* *f*

55

4 *Vno I conc.* 60 *f* *mp*

65 *p* *f* 2

70 75

Vno II conc.

sim.

85 2 Vno I conc. tr.

90

II

Larghetto e spiritoso (♩ = 60)

con sordino

pp

simile

5 10 10 20 10 30 5 35

Vno I conc. poco rit. tr.

sim. dim. rit. ppp

III

Allegro (♩=112)
4

Vle

f martellato

sim.

(10)

simile

(15)

fp

mp

(20)

(25)

f

(30)

sim.

sim.

(35)

f

3 (40)

5 (45)

2

Vno I conc.

pp

50 *f* *p*

55 *f* *p* *f* *f*

65 *f* *f en dehors*

70 *f en dehors*

75 *mp* *pp* *sim.*

80 *f* *sim.*

85 *pp*

90 *sim.* *pp*

95

100

105

110

115

120

Vno I conc.

125

130

135

140

Vno I conc.

145

allargando

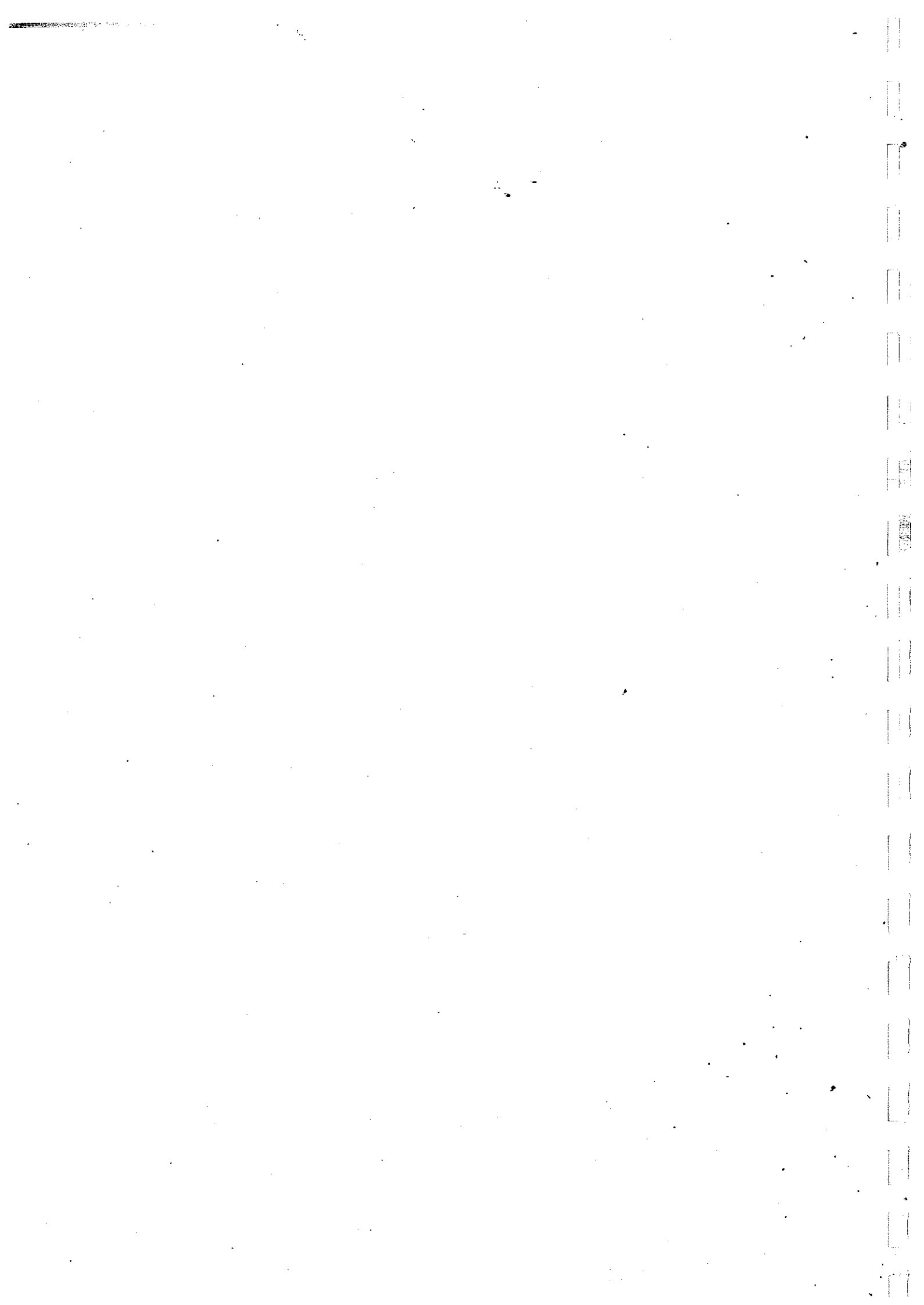

Violoncelli

Yemen Türküsü

Moderato $\text{♩} = 158$

4

f simile

61

pp E

71

simile

81

91

f F

101

ppp G

111

p

121

130

poco rall.

Yavuz geliyor

135 Allegretto $\text{♩} = 94$

8

H

p

144

149

I

salt.

mp

153

156

159 **J**

poco accel. $\text{♩} = 104$

4 3

Allegro Andante Sarı Gelin

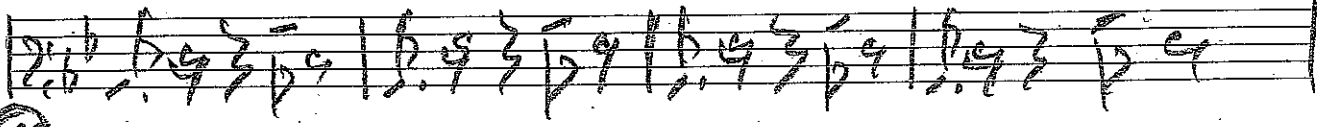

65

20

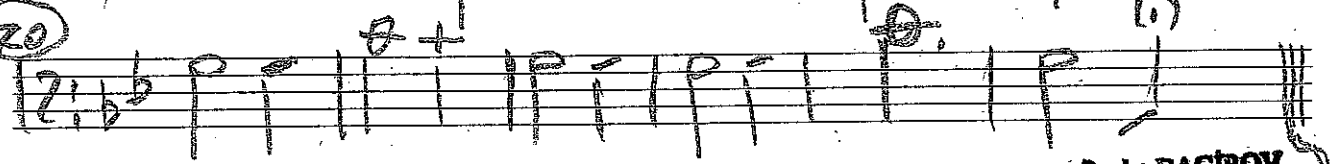

Reem BAGIROV

Vivaldi Mevsimler Kış

Viylonsel

ANTONIO VIVALDI

215

CONCERTO in FA MINORE

per Violino, Archi e Organo (o Cembalo)

L'Inverno

F. I n. 25

VIOLONCELLO

cap

Allegro non molto

1 Solo

30

Tutti

mp

35

f mf cresc. f mf cresc.

f mf cresc.

40

1 Solo 45

f

50

2 5

* Qui e ovunque è indicato (1 Solo) il violoncello non raddoppierà il basso se questo è suonato dall'organo.

2 + 5

55

Tutti

8

Largo

65

70

70

75

80

Allegro

1 Solo

1 2 3 85 4 5 6

f *arcate* *lunghe*

7 8 90 9 10 V 11 12

13 95 14 15 16 17 18

100 19 20 Tutti 1 2 3 105 4

5 6 7 8 110 V 9 10

11 12 13 115 14 15 16

17 18 120 19 20 21 22

23 125 24 V 25 26 27

130 135

2 + 5

140 p 1 2 3 145 4

5 6 ✓ 7 8 150 9 10

11 12 p 1 155 2 3 4

5 6 160 7 1 Solo 8 9 10

11 165 12 Tutti f 13 14 15 ✓ 16

170 ✓

175 p 1 Solo

4 *ad lib* 180 Lento 3

185 190 195 200

Tutti

205

210

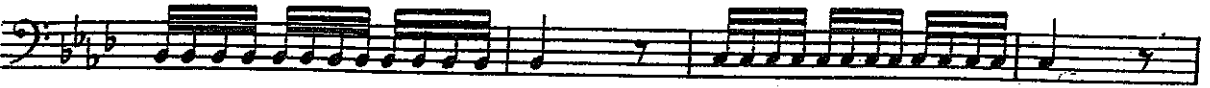

215

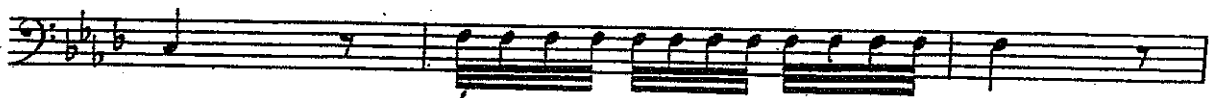

220

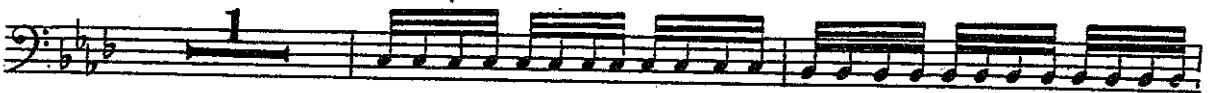

225

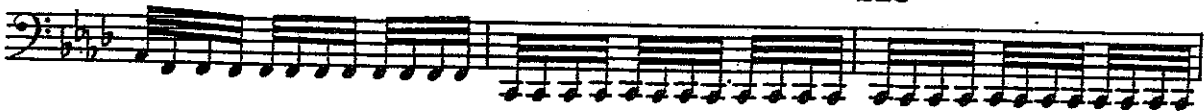

230

128257 - V

43468

Państwowe Wydawnictwo Muzyczne
CENTRALNA BIBLIOTEKA MÚZOWA
Warszawa, ul. Senatorska 13/15

1
2
3
4
5
6
7
8
9
10
11
12
13
14
15
16
17
18
19
20
21
22
23
24
25
26
27
28
29
30
31
32
33
34
35
36
37
38
39
40
41
42
43
44
45
46
47
48
49
50
51
52
53
54
55
56
57
58
59
60
61
62
63
64
65
66
67
68
69
70
71
72
73
74
75
76
77
78
79
80
81
82
83
84
85
86
87
88
89
90
91
92
93
94
95
96
97
98
99
100

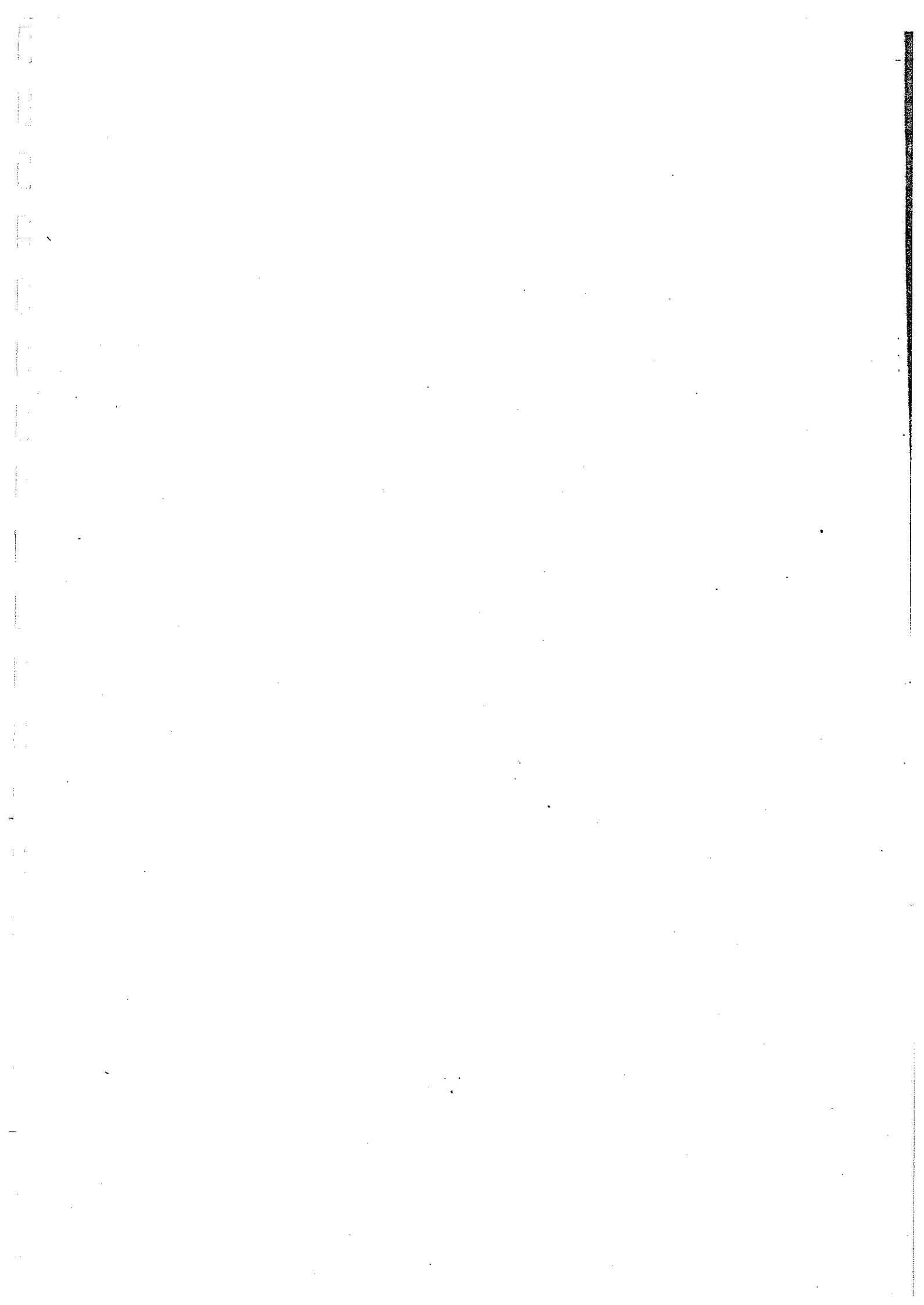

Sen sen sen

Karun

Soprano

sen sen sen yok o la bi lir sin a ma se ni sev miş ol mam yok o la bi lir mi

Karun

S

ve ben de yok o la bi li rin a ma öz le miş ol mam yok o la bi lir mi a ma

Karun

S

öz le miş ol mam yok o la bi lir mi öy le sine yer a lı yar ki kar şım da

Karun

S

sen sen sen der ken öz lemışolmam yok o la bi lir mi öz lemışolmam yok o la bi lir mi

Karun

S

öz lemışolmam yok o la bi lir mi öz lemışolmam yok o la bi lir mi öyle sineyer a lı yar ki

Vin I

Vin II

Vcl

Vcl

Cb

con sord.

pp

pp

pppp

poco a poco crescendo

pp

ppz

