

SEVİLEN KONÇERTOLAR
KUCHLER KONÇERTO
1.BÖLÜM

F.KUCHLER

Moderato

f

6 *f*

10 *p* *f*

13

15 *mf*

16 *f* *p*

19 *f*

22

25 *f*

SEVİLEN KONÇERTOLAR

28

V V 3 3 1 3 1

31

4 4 2 4 V

34

4 V *p*

37

f *f*

40

V 4 *f*

43

46

49

V *f*

52

p

SEVİLEN KONÇERTOLAR

55

f

58

61

SEVİLEN KONÇERTOLAR

2.BÖLÜM

64

rit.

67

Siciliano Largetto

p *mf*

72

p *f* *p*

77

Adagio

f *p* *f*

81

Allegro assai

3.BÖLÜM

f

87

f

93

f

99

p *f* *p*

105

f

SEVİLEN KONÇERTOLAR

110

116

123

130

138

145

152

159

165

SEVİLEN KONÇERTOLAR

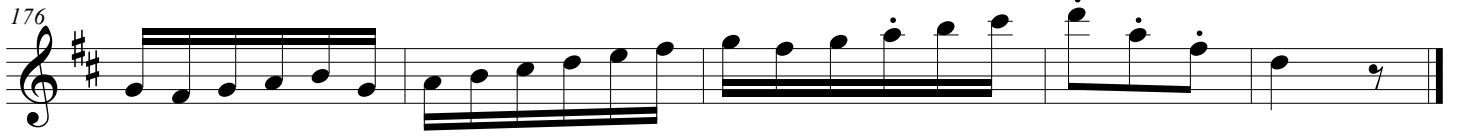
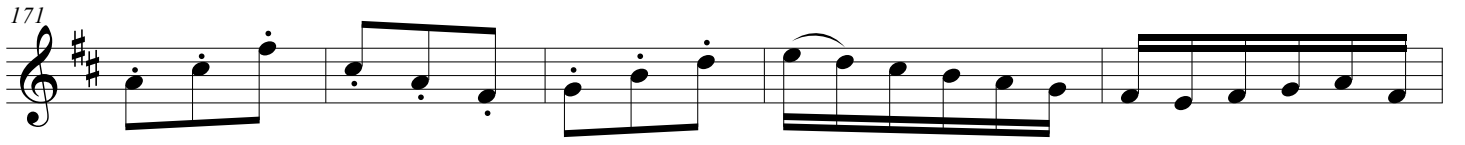

rit.

SEVİLEN KONÇERTOLAR

Allegro moderato

Sİ MİNÖR KEMAN KONÇERTOSU OP. 35

1.BÖLÜM

O. RİEDİNG

181 *mf*

186 *mf*

191

196 *f* *mf*

201 *f*

205 *p*

210 *f* *f*

216 *mf*

221

SEVİLEN KONÇERTOLAR

226

mf *p*

232

f *f*

238

mf

243

f

248

f

253

mf

257

f

Andante (♩.=♩)

2.BÖLÜM

262

p *mf*

269

p *mf*

SEVİLEN KONÇERTOLAR

275 *rit.* *a tempo*
f *mf*

281 *f*

287 *mf*

293 *mf* *rit.* *p*

299 *mf* *p*

305 *f* *mf*

Allegro

3.BÖLÜM

309 *mf* *p*

313 *f*

317 *mf*

SEVİLEN KONÇERTOLAR

320  *p*

323 

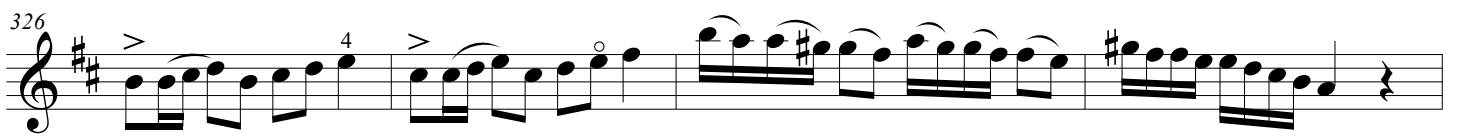
326 

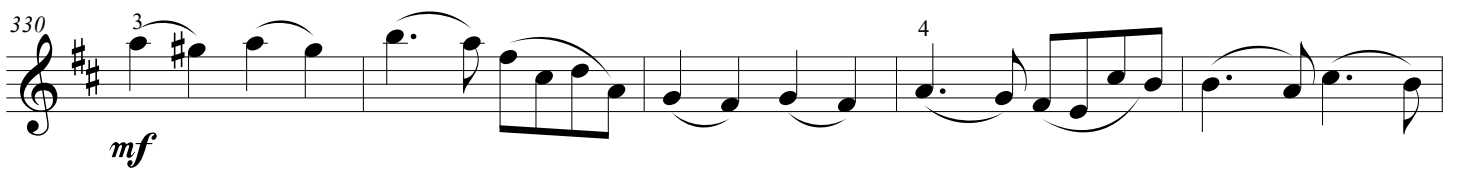
330  *mf*

335  *f* *dim.* *mf*

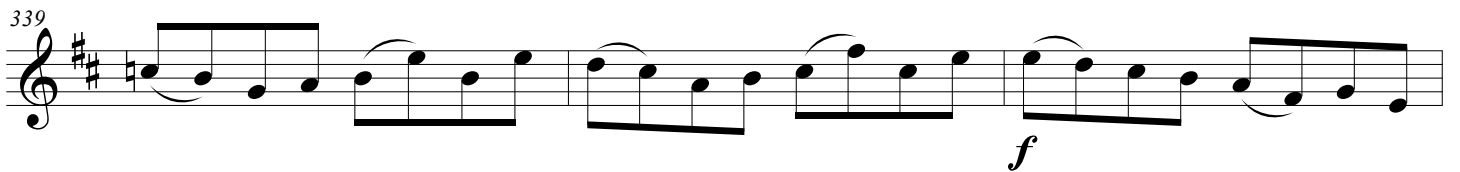
339  *f*

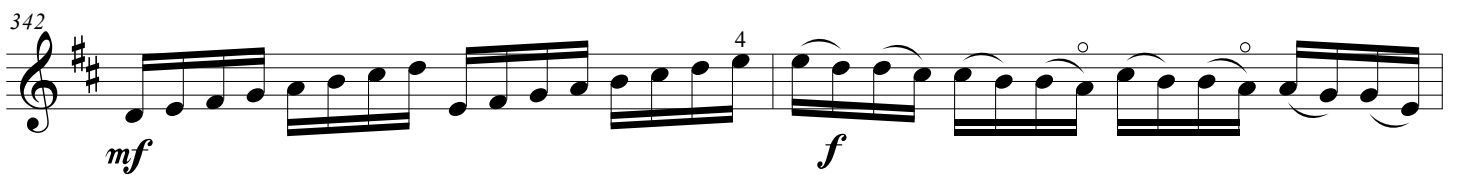
342  *mf* *f*

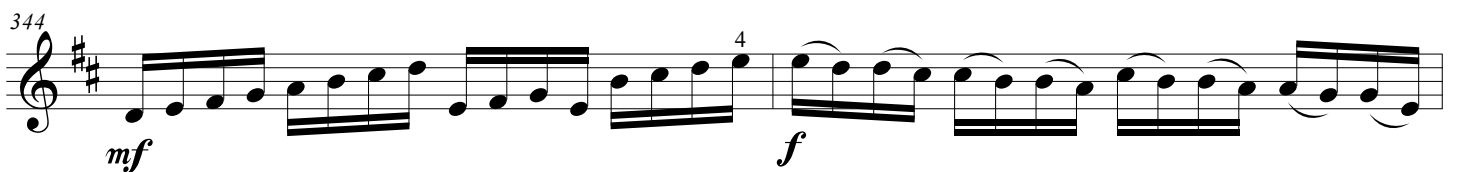
344  *mf* *f*

346  *ff*

SEVİLEN KONÇERTOLAR

348 *mf* *p*

352 *f*

356 *mf* *p*

360 *f*

367 *mf* *rit.*

373 *mf*

378

381

385

SEVİLEN KONÇERTOLAR

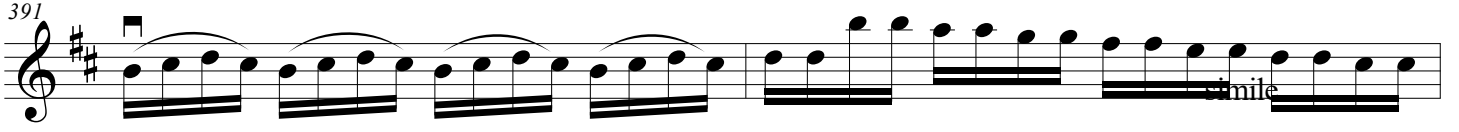
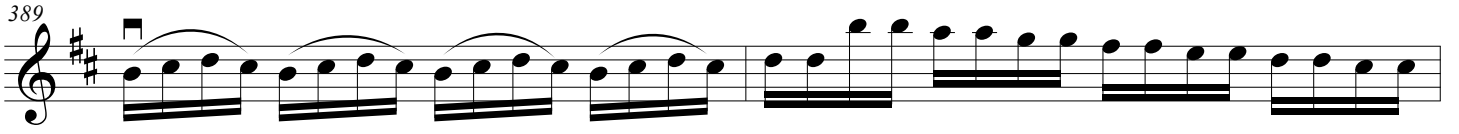

SEVİLEN KONÇERTOLAR

Allegro

VIVALDİ LA MİNOR KEMAN KONÇERTOSU

A.VIVALDİ

Tutti

1.BÖLÜM

397 *f*

400

403

406 *sf*

409 *solo* *mf*

412 *dolce*

415 *p*

418 *Tutti* *f* *dim.* *p*

421 *solo* *dolce*

SEVİLEN KONÇERTOLAR

423

425 *f*

427 *mf*

429 *f* *p* *dolce*

432 *mf* *f* *Tutti*

435 *mf* *mp* *p*

438 *f* *sf*

441 *f* *mp* *solo*

444 *p* *p*

14

SEVİLEN KONÇERTOLAR

447 *f* *p*

449 *mp* *mp*

451 *f* *largamente*
a tempo

453 *largamente* *rit.* *f* *Tutti*

456 *p* *solo*

458 *p*

460 *p*

462 *pp*

464 *ff*

SEVİLEN KONÇERTOLAR

466

1 2

468

solo

dolce

470

472

Tutti

f

sf

475

rit.

478

Largo

2.BÖLÜM

pp cantabile

p 2.tel.....

480

poco a poco cresc.

482

mf

p

tr

485

p

mp

16

SEVİLEN KONÇERTOLAR

487 *tr* *V* 1 1 2 *tr* *V* 1 2 3 2 2 1 2 1 2 3 2 1 2 1
< > *mf* *>* *mf* 2.tel.....

489 2 4 1 1 *V*
3 3 *p*

490 2 2 3 3 *rit.* 2 1 2
espress. *f* *p*

492 **Presto** 1 *cresc.* 3 *V* 2
f marcato *p* 3.BÖLÜM

501 *V* 3 1 *V* 2 3
f largamente

509 2 3 3 3 3 3 3 3
sf sf

516 3 2 3 *solo* 1 3
f p dolce f

524 *largamente* *p* *mf*

530 4 2 1 4 2 3
mf

SEVİLEN KONÇERTOLAR

536 *f* *p* *f* *p* *mf* 1

541 *f* *p* *p* *solo* *dolce e leggero*

548 *f* *Tutti*

554 *sf* *sf*

561 *f* *p* *p*

567

572 *poco a poco cresc.* *mf*

578 *f* *f* *Tutti* *marcato* *p*

585 *f* *largamente* *f* *marcato* *p*

594 *f* largamente *p* solo

600 *due corde*

604 *f*

611 *p* dolce

617 *f* *f* *p* solo

623 *f* *mf* *f* Tutti poco allargando

628 *largamente* solo

633 *f* Tutti rit.

RİEDİNG KONÇERTO

Andante Sostenuto

1.BÖLÜM

O. RİEDİNG

637

mf *f*

641

mf *f*

644

p *f*

647

mf

650

f

653

ff

655

ff

657

rit. *molto*

Allegro moderato

660

mf

664 *f*

666 *mf*

668 *mf* 8

671 *f*

673

675 *mf*

677

679

681

683

685 *rit.*

687

691

697

704 *f*

708

712 *rit.*

717 *f* *mf*

724

2 2 2 4 1 2 V

730

f *mf*

2 2 2 2 2

736

4 1 3 2 2 1 2 1 1

f *mf*

743

1 2 3 1

750

1 2 1

f

756

2 3 2

761

4 1

766

1

768

1

Andante

772 *mf* *f*

776 *p* *f*

779 pizz. arco pizz.

781 *mf*

783 *f*

785 *mf*

787 *f*

789 *mf* *f*

792 *mf*

795 *f*

797 *f*

799 *ff* *a tempo*

801

808

815 *f* *mf*

821 *sfz sfz* *mf*

827

832

839

846

853

858

863

868

873